

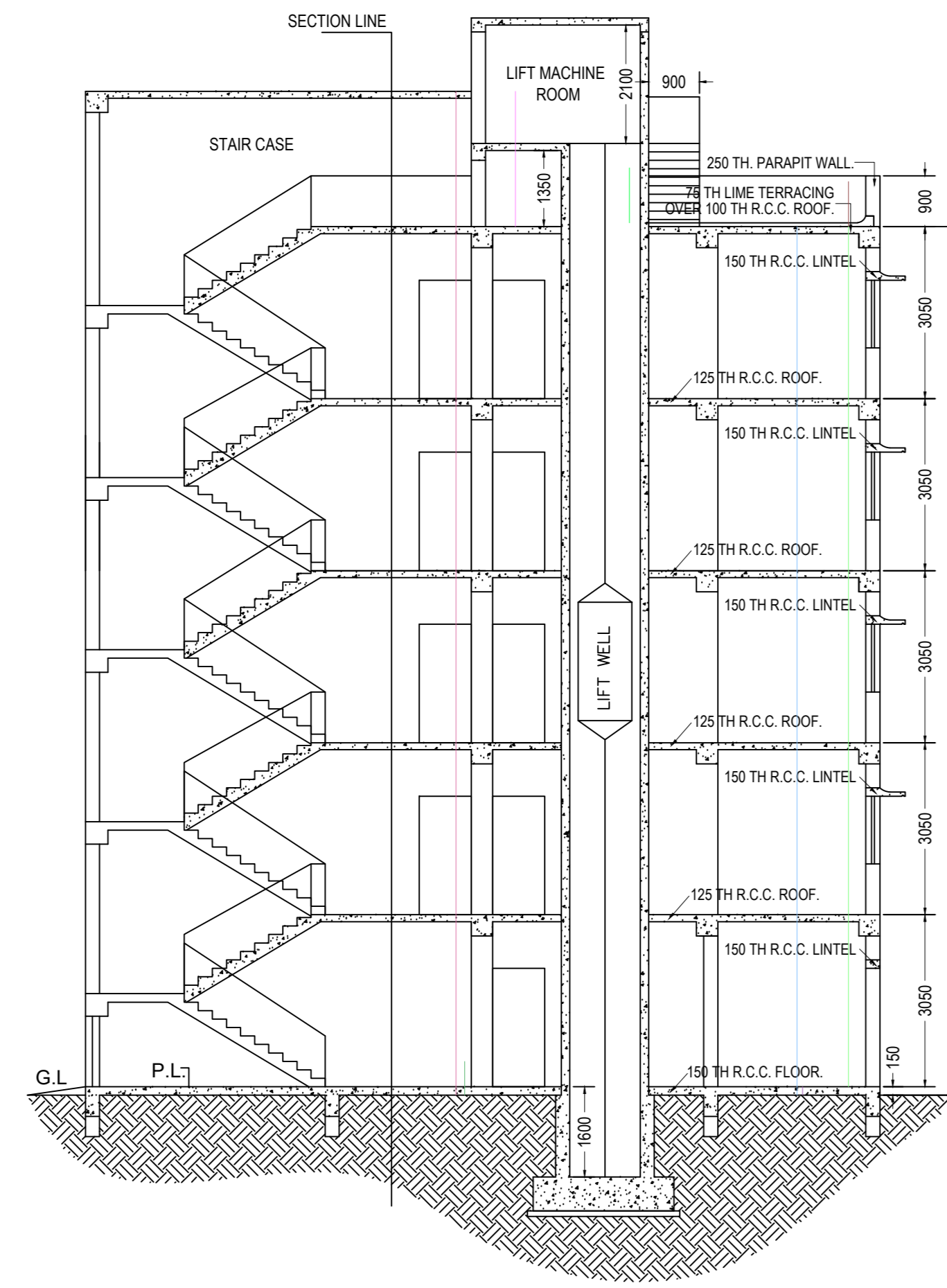

FRONT ELEVATION
SCALE - (1 : 100)

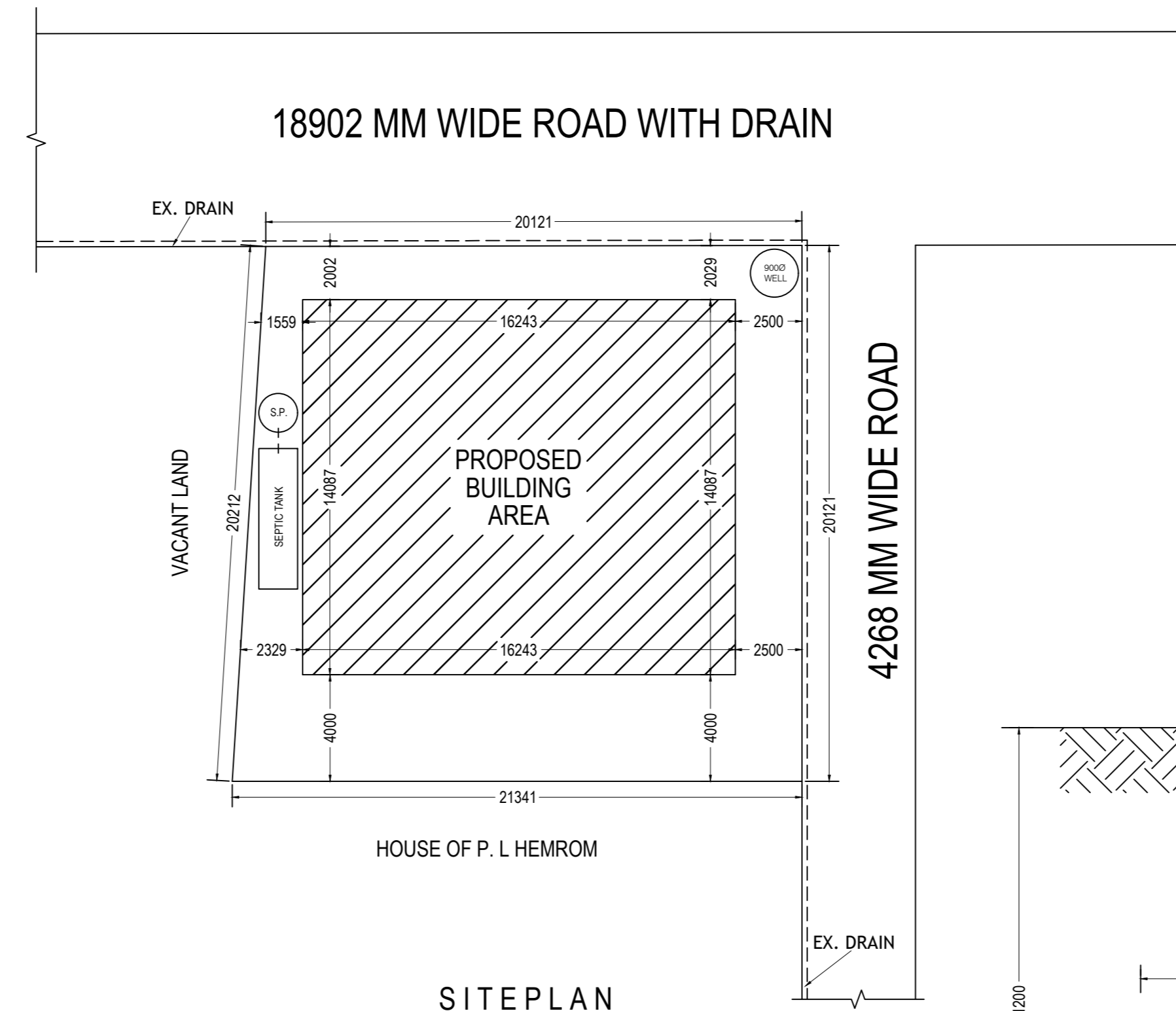

CROSS SECTION OF X - X'
SCALE - (1 : 100)



SITE PLAN
SCALE - (1 : 200)
DIMENSION ARE IN MM.

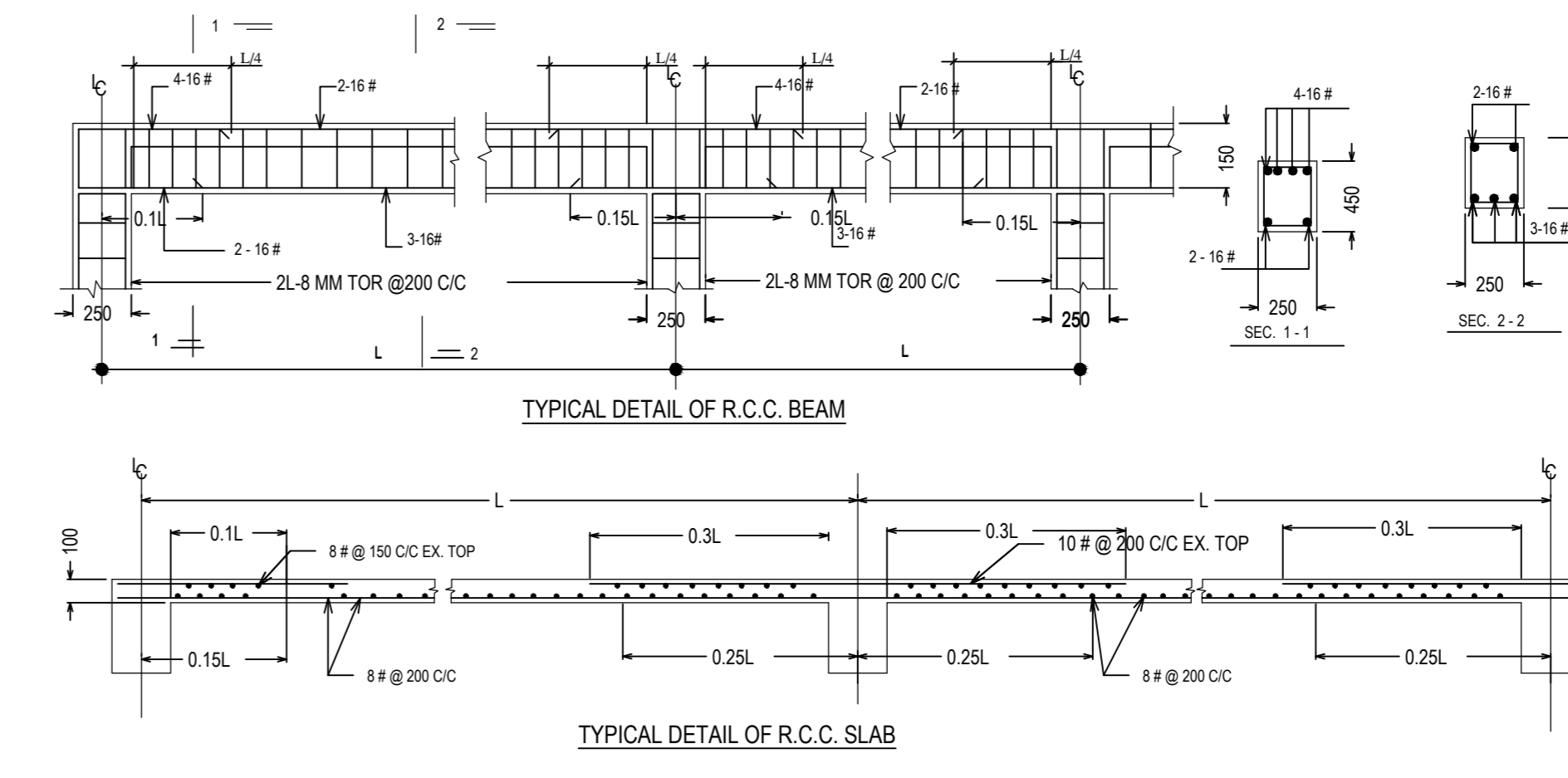

TYP. DETAILING OF FLOATING SLAB

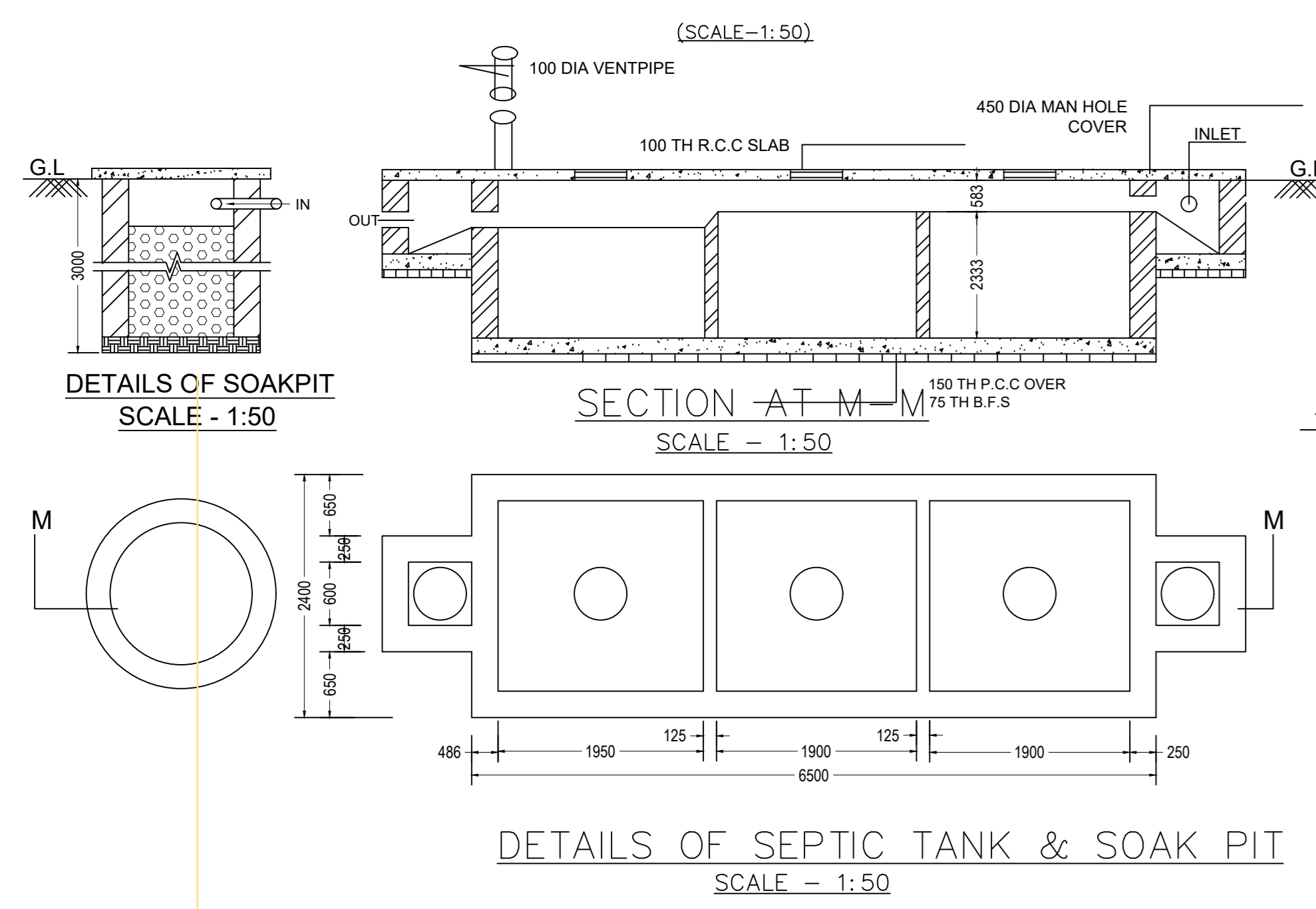
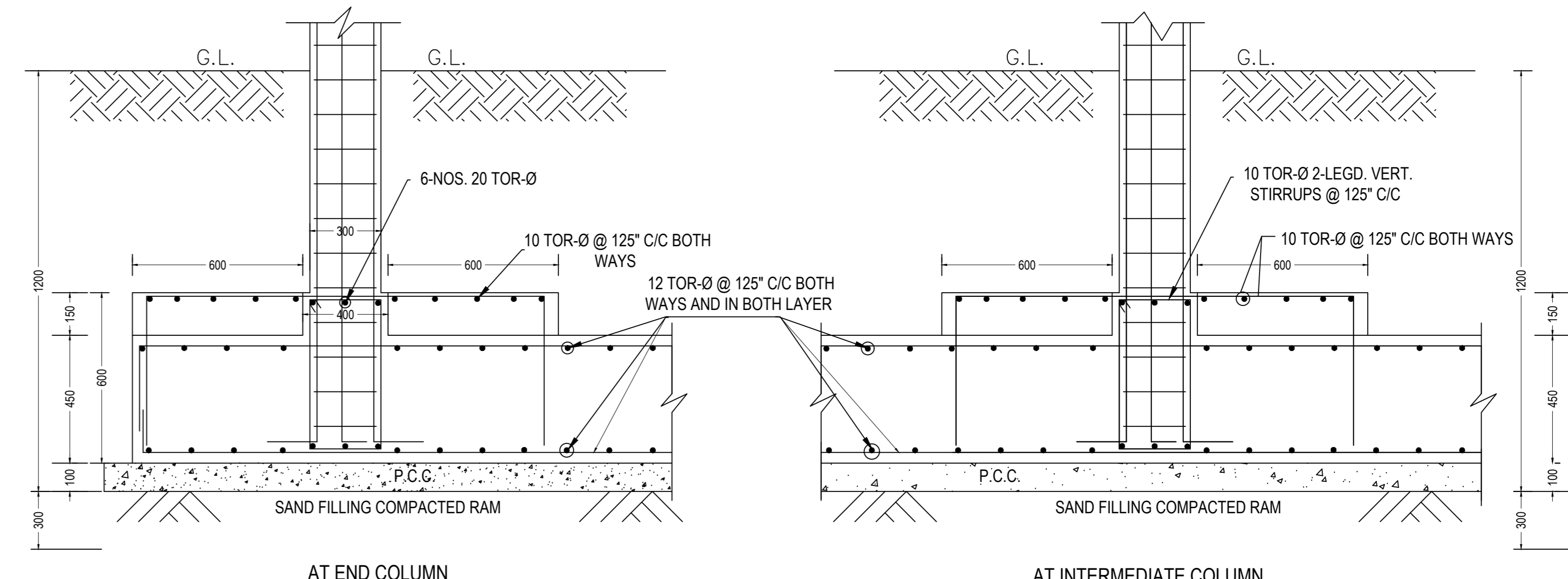

DETAILS OF SEPTIC TANK & SOAK PIT
SCALE - 1:50

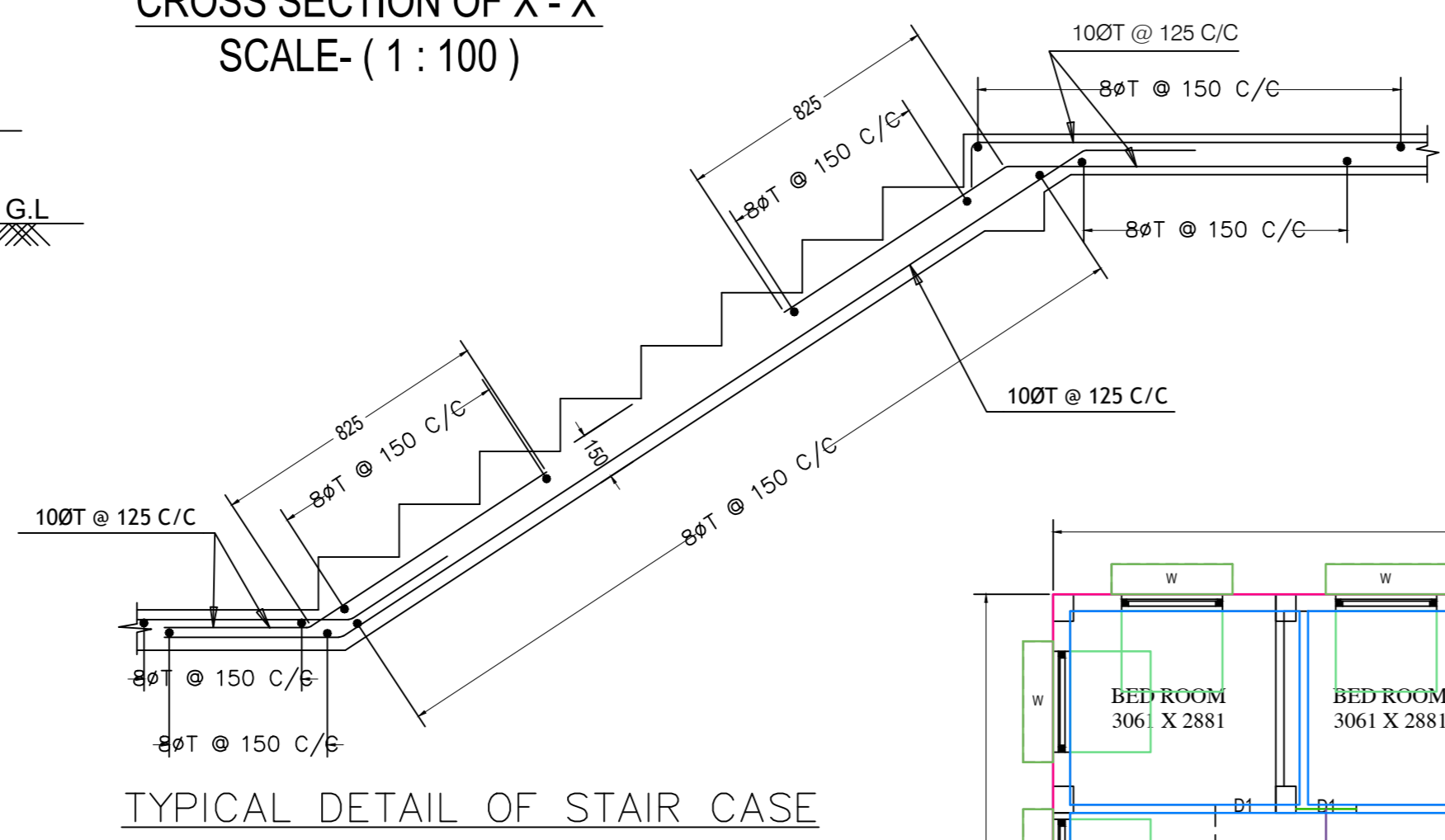

TYPICAL DETAIL OF STAIR CASE

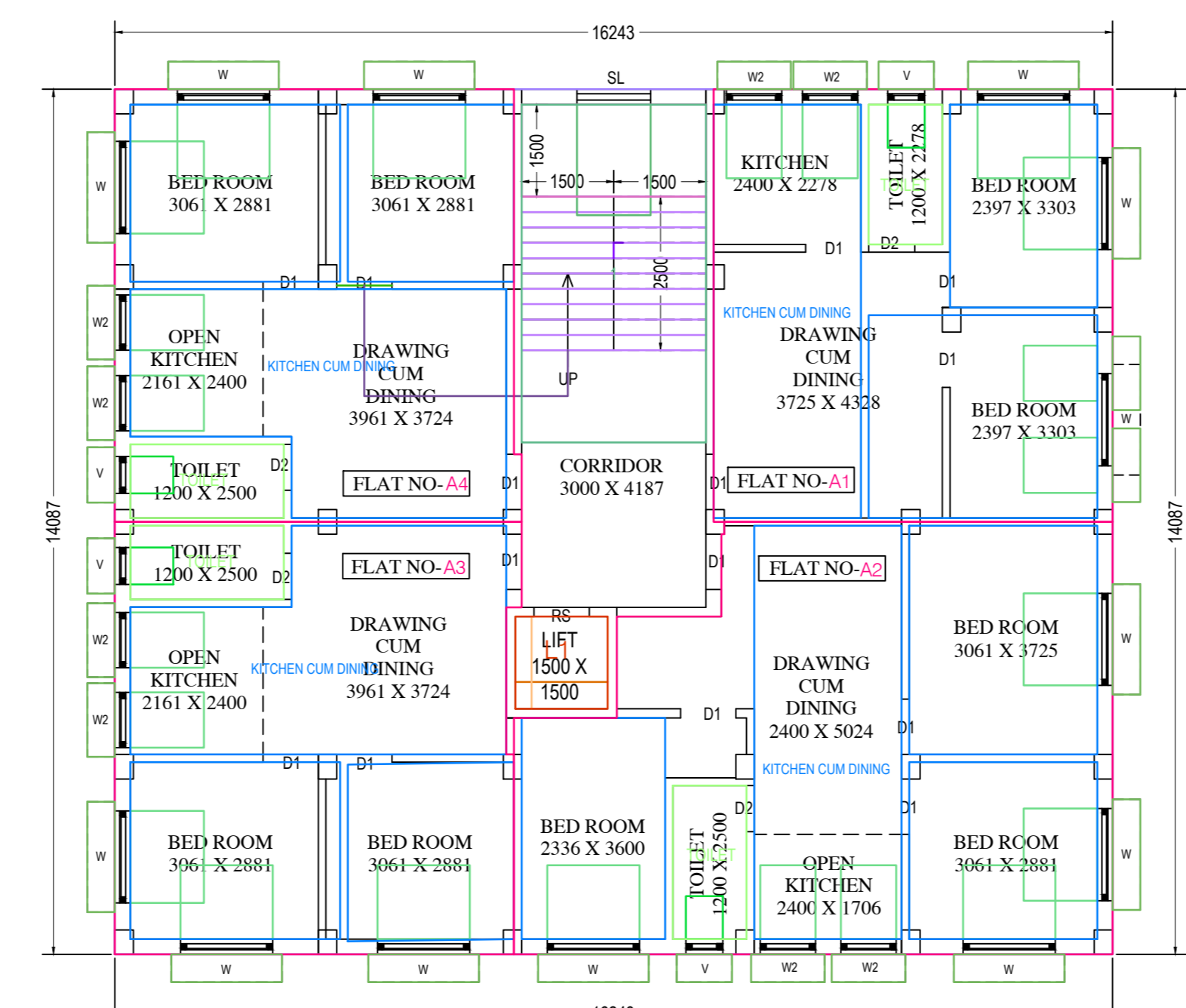

PROPOSED FOURTH FLOOR PLAN
SCALE - (1 : 100)

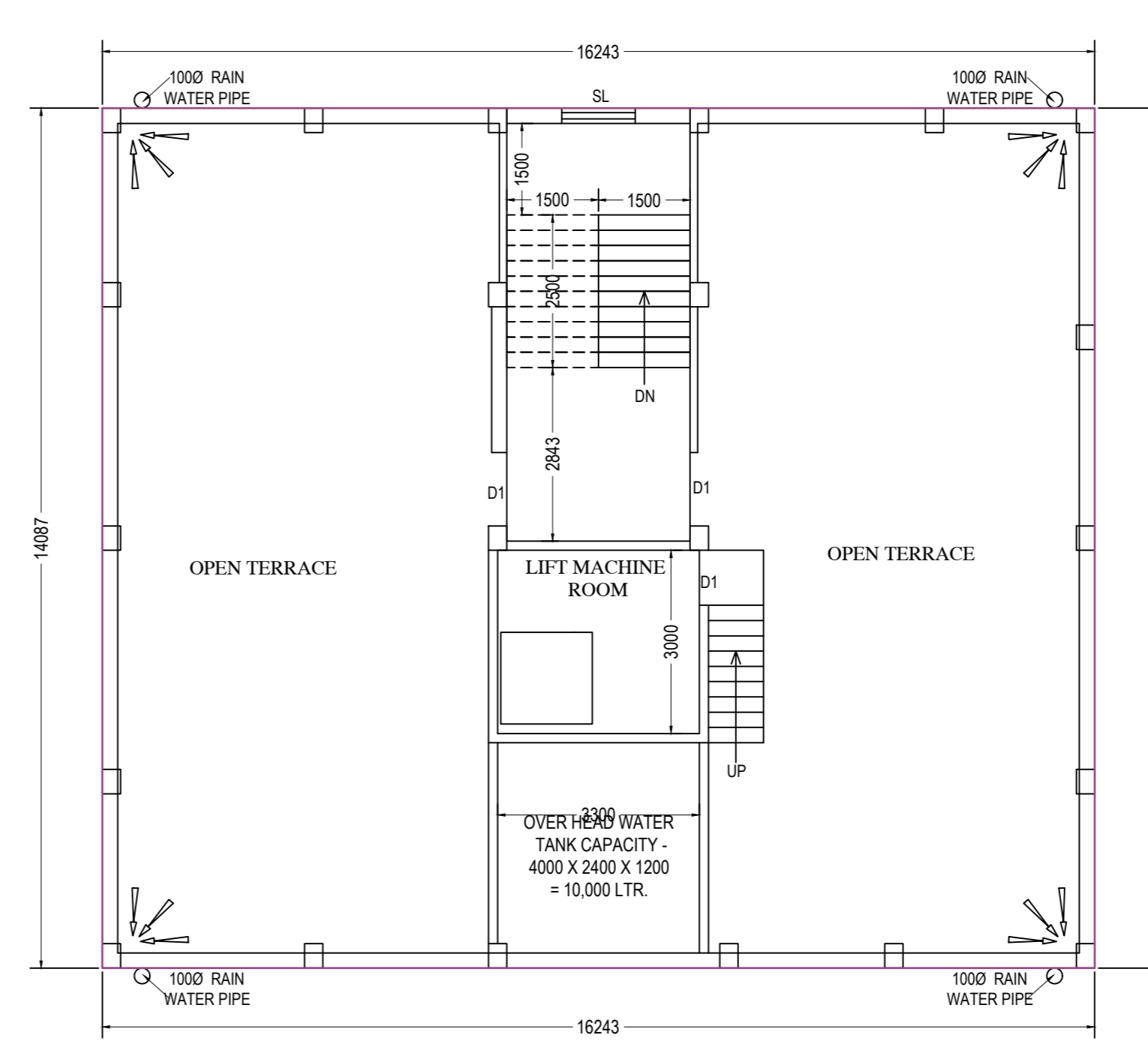

TERRACE PLAN
SCALE - (1 : 100)

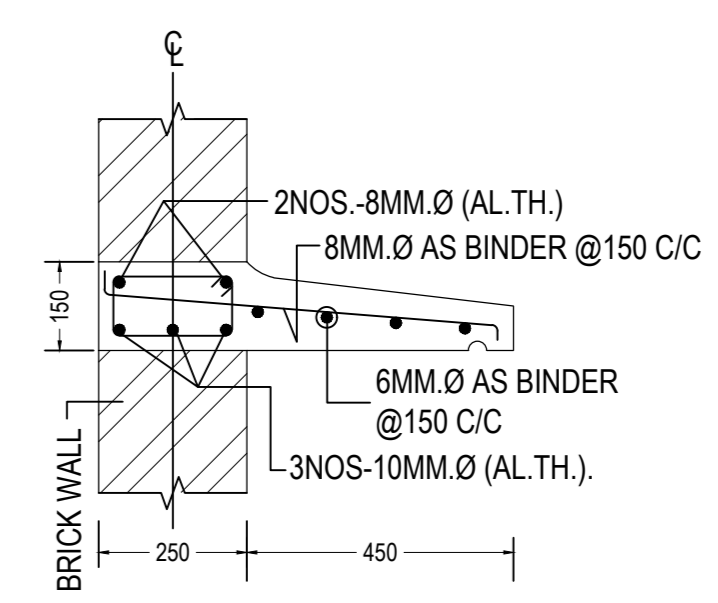
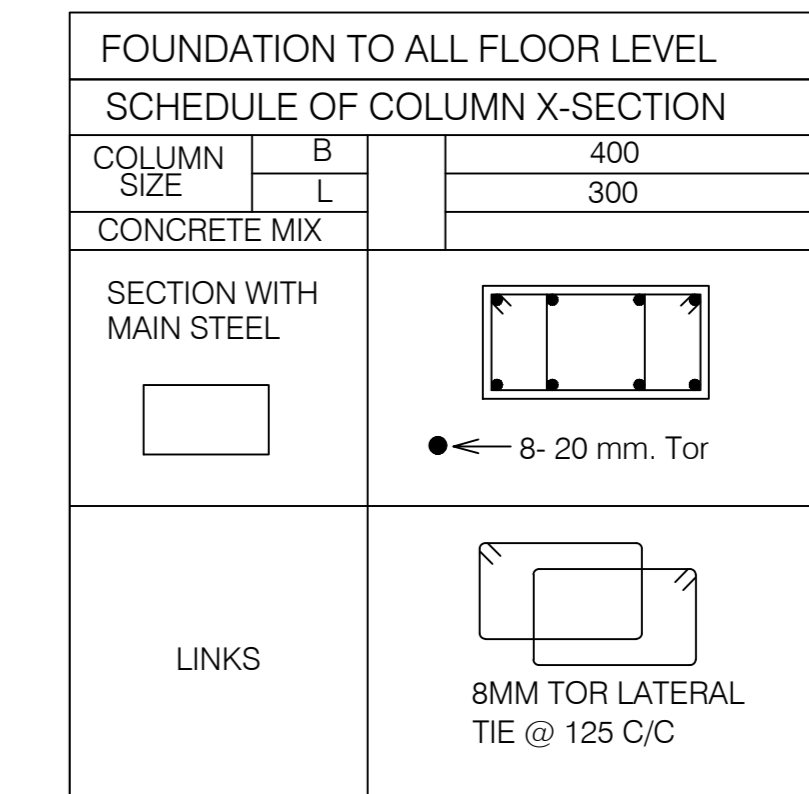

CROSS SECTION OF CHAJJA
SCALE - 1 : 20

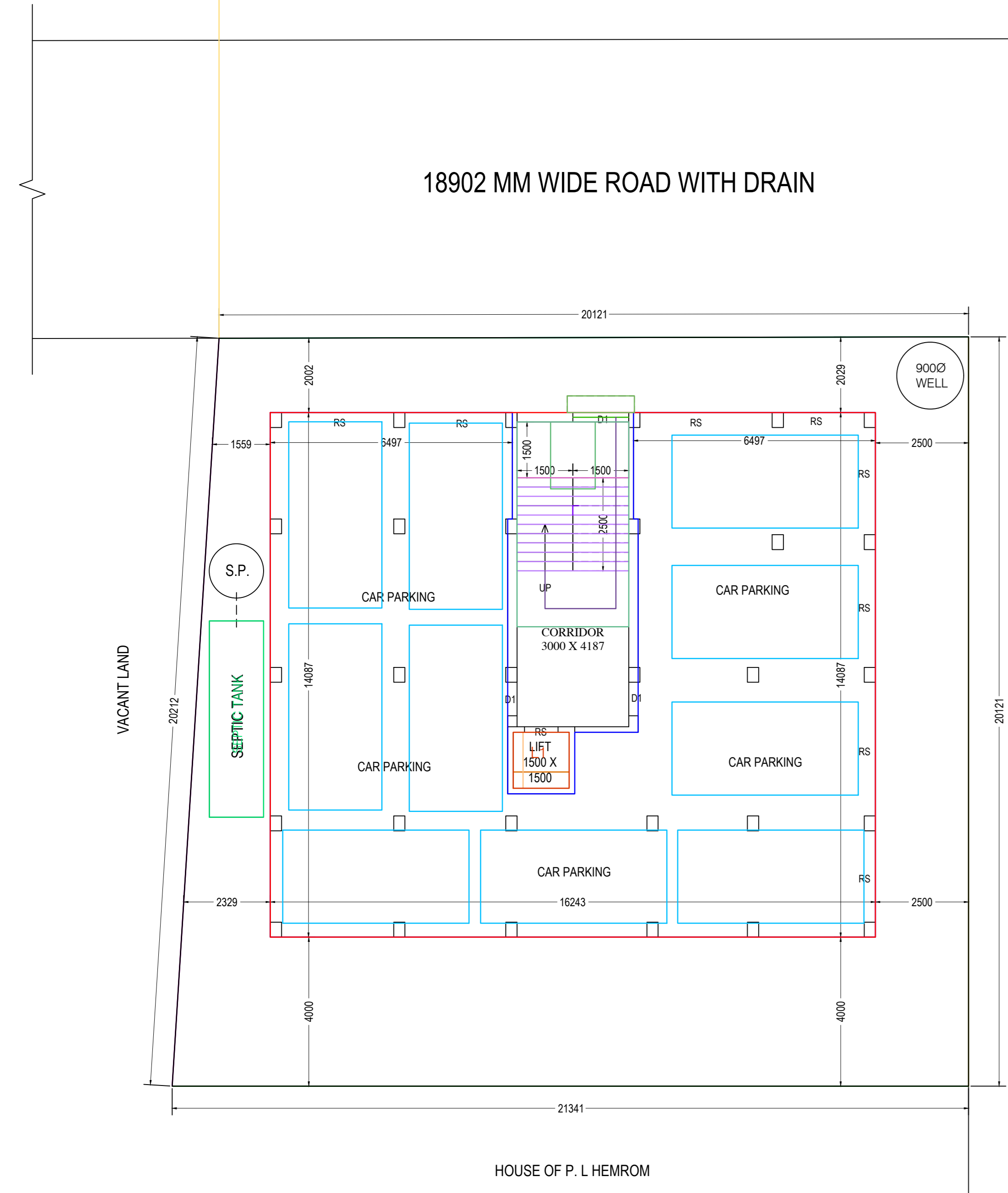

PROPOSED GROUND FLOOR PLAN
SCALE - (1 : 100)

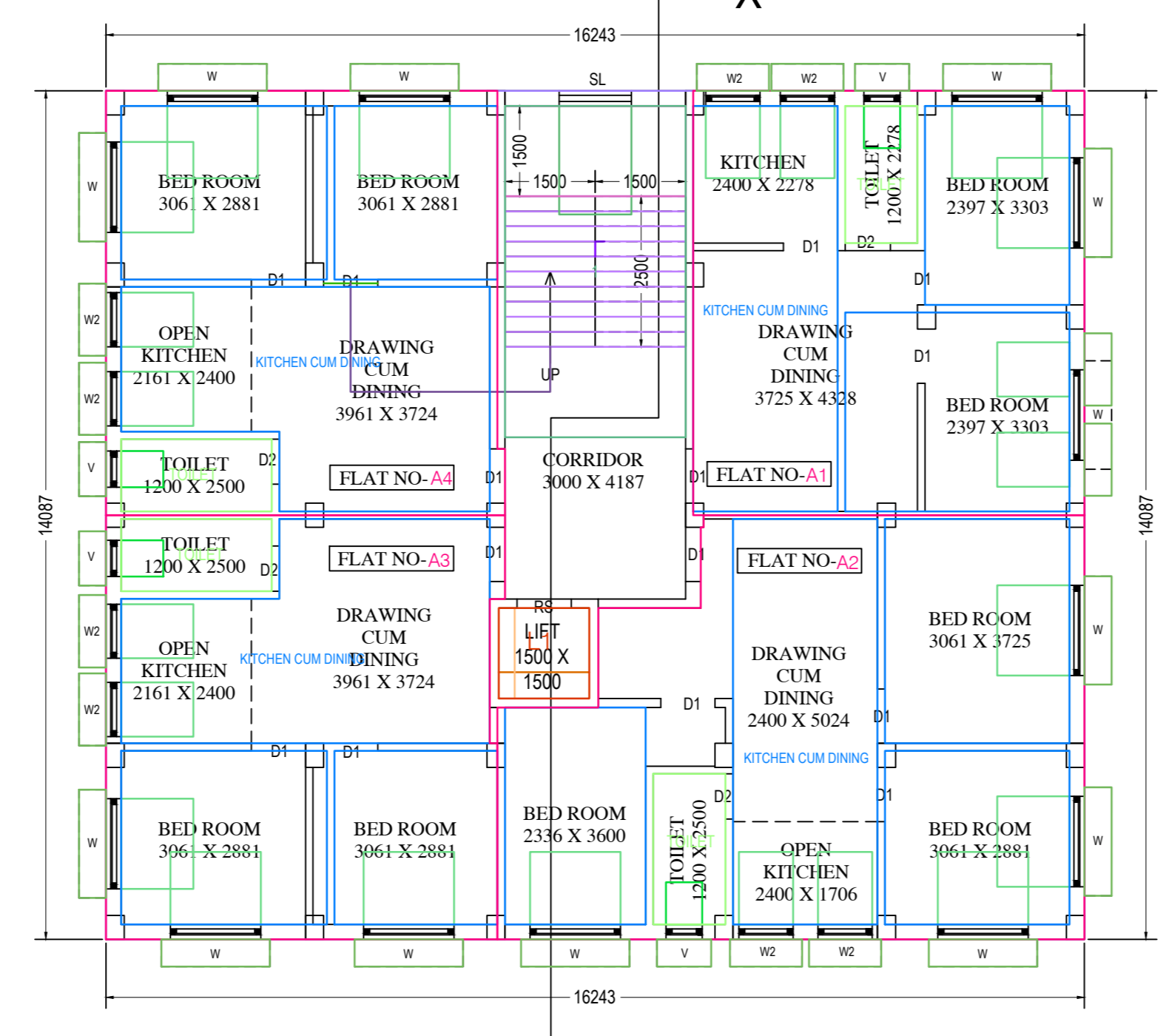

PROPOSED FIRST FLOOR PLAN
SCALE - (1 : 100)

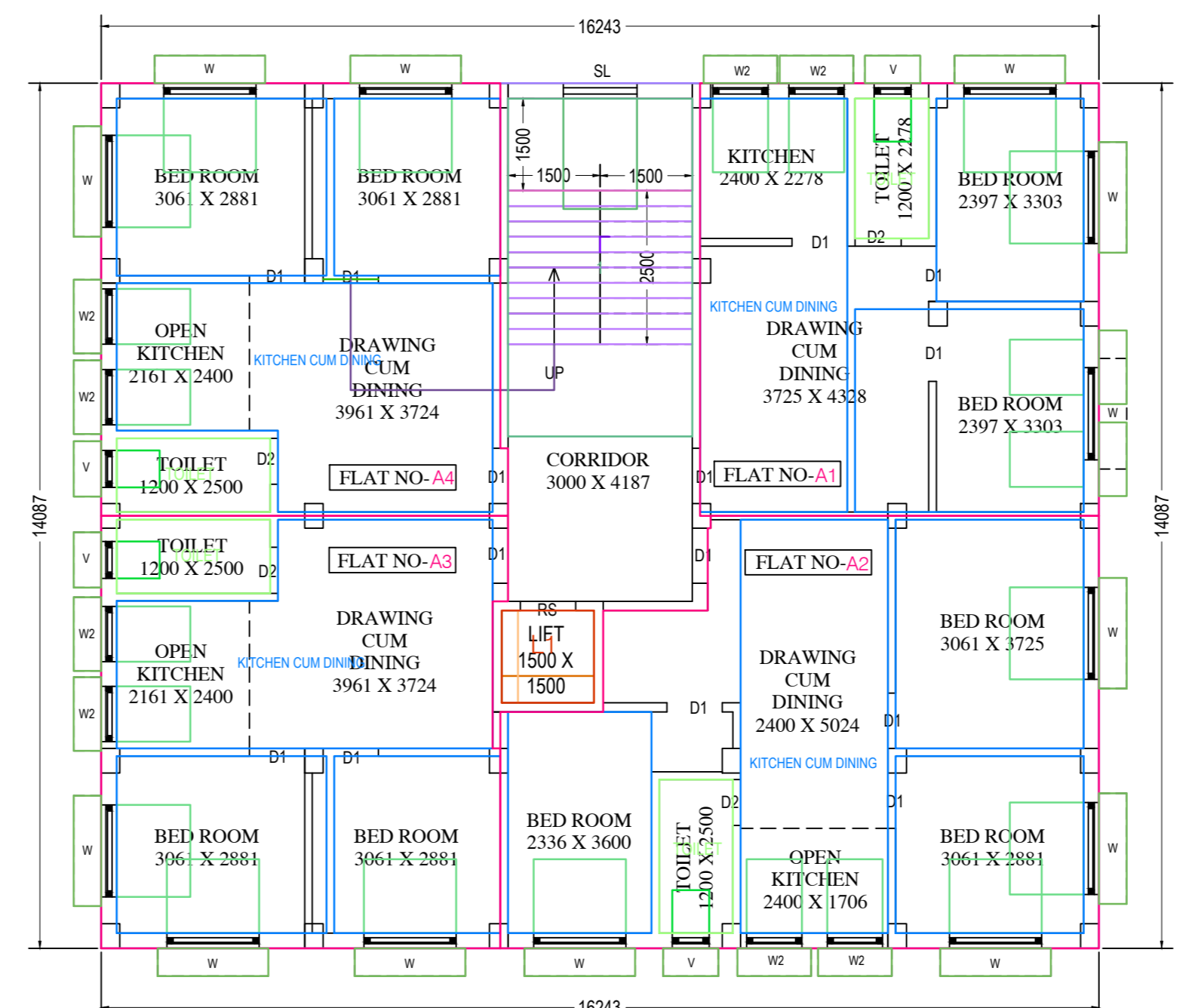

PROPOSED SECOND FLOOR PLAN
SCALE - (1 : 100)

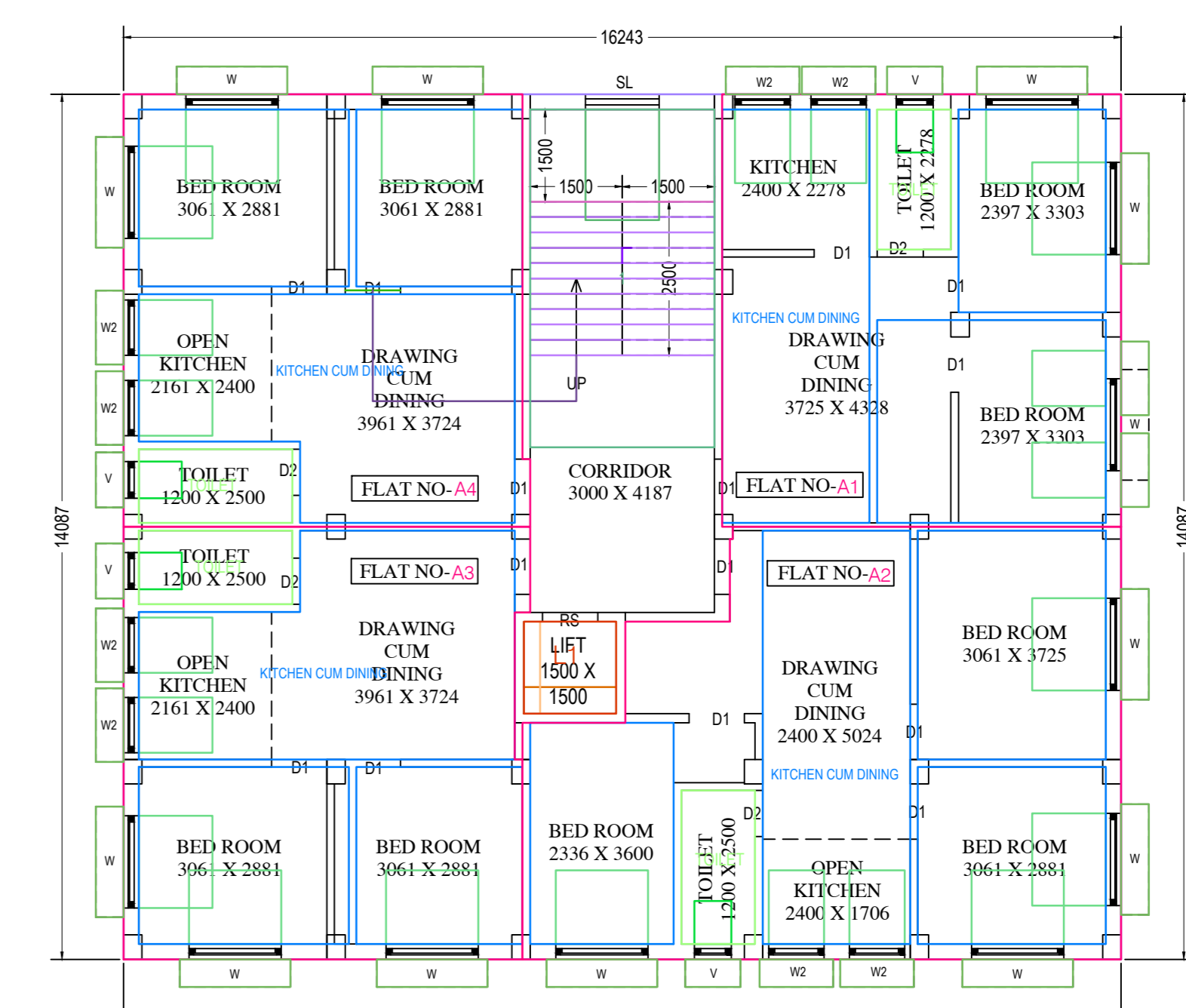

PROPOSED THIRD FLOOR PLAN
SCALE - (1 : 100)

THE PLAN SHOWING FOR OF PROPOSED G+4 STORED RESIDENTIAL APARTMENT OF SRI BRJESH DAS, S/O.- SRI ANADI BHUSAN DAS, AT MOUZA.- CANTONMENT BARPATHAR, J.L. NO.- 168, R.S. PLOT NO.- 234 (PART), L.R. PLOT NO.- 234 (PART), IN HOLDING NO.- 188, AT STREET- BP CANTONMENT, WARD NO.- 3, P.S.- MEDINIPUR, DIST.- PASCHIM MEDINIPUR, UNDER MIDNAPORE MUNICIPALITY.

LEGAL REPRESENTATIVE EXECUTORS, ADMINISTRATOR & ASSIGNS IN FAVOUR OF SRI SOUMEN SAMANTA, S/O.- LATE BALAI SAMANTA, BIDHANNAGAR EAST, PIN.- 721101, DIST.- PASCHIM MEDINIPORE.

AREA UTILIZATIONS STATEMENT	
AREA OF TOTAL LAND	417.118 SQ.M.
COVERED AREA IN PROPOSED GROUND FLOOR	228.810 SQ.M.
COVERED AREA IN PROPOSED FIRST FLOOR	228.810 SQ.M.
COVERED AREA IN PROPOSED SECOND FLOOR	228.810 SQ.M.
COVERED AREA IN PROPOSED THIRD FLOOR	228.810 SQ.M.
COVERED AREA IN PROPOSED FORTH FLOOR	228.810 SQ.M.
TOTAL COVERED AREA	1144.05 SQ.M.
GROUND COVERAGE	54.85 %
FAR	2.743
HEIGHT OF THE BUILDING	15.40 M.

SCHEDULE OF OPENING			
S.L. NO.	SYMBOLS	REFERENCE	SIZE
1.	D	DOOR	1200 X 2100
2.	D1	DOOR 1	900 X 2100
3.	D2	DOOR 2	750 X 2100
4.	W	WINDOW	1500 X 1200
5.	W1	WINDOW 1	1200 X 1200
6.	V	VENTILATOR	600 X 600
7.	SL	SKYLIGHT	900 WIDE

REFERENCE	
PLOT LINE	
EX. WORK	
PRO. WORK	
EX. ROAD	
DRAIN	

- NOTE OF SPECIFICATION:-
- ALL DIMENSION ARE IN MILLIMETER.
 - ALL P.C.C SHALL BE 1:3:6
 - ALL R.C.C SHALL BE 1:1:5:3
 - ALL 250MM BRICK WORK SHALL BE IN 1:6
 - ALL 125MM BRICK WORK SHALL BE IN 1:4
 - ALL REINFORCEMENT SHALL CONFIRM I.S.I CODE CEMENT SHALL BE MINIMUM 53 GRADE
 - IN ALL R.C.C WORK CHIPS(CHANDUL IF POSSIBLE) SHALL BE 12MM TO 23MM
 - SAND SHALL BE COARSE/MIDMUM AND SILT CONTENT SHALL BE NEGLIGIBLE
 - COVER IN BEAMS 25MM IN SLABS 12.5MM IN COLUMNS 25MM(SIDE AND BOTTOM)
 - OTHER DETAILS SHALL BE AS PER DESIGN.
 - 100 TH R.C.C ROOF SLAB DETAILS:-
MAIN BAR - 8MM@Ø @ 125 MM C/C AT MID SPAN L/2
@ 125 MM C/C AT SUPPORT L/4
DIST. BAR - 8MM@Ø @ 175 MM C/C

THE PHYSICAL POSITION & THE SUPPORTING LEGAL DOCUMENTS RELATED IN THIS BUILDING PLAN MAY BE VERIFIED BEFORE APPROVED.

